

Development Management Committee

18 January 2023

Agenda Item 6 - Application : 0903/H/22

Two storey extension to rear and single storey extension to side of house

1 Woodrush Glade / Adambrae / Livingston / EH54 9JY







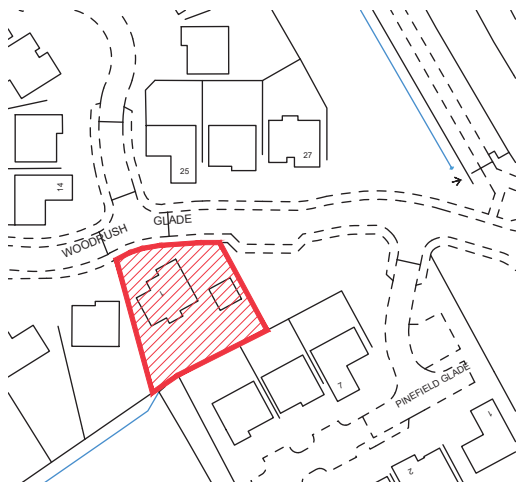
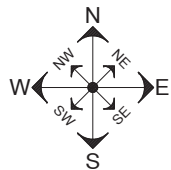

Mapping contents (c) Crown copyright and database rights 2015. Ordnance Survey 100035207.

site location

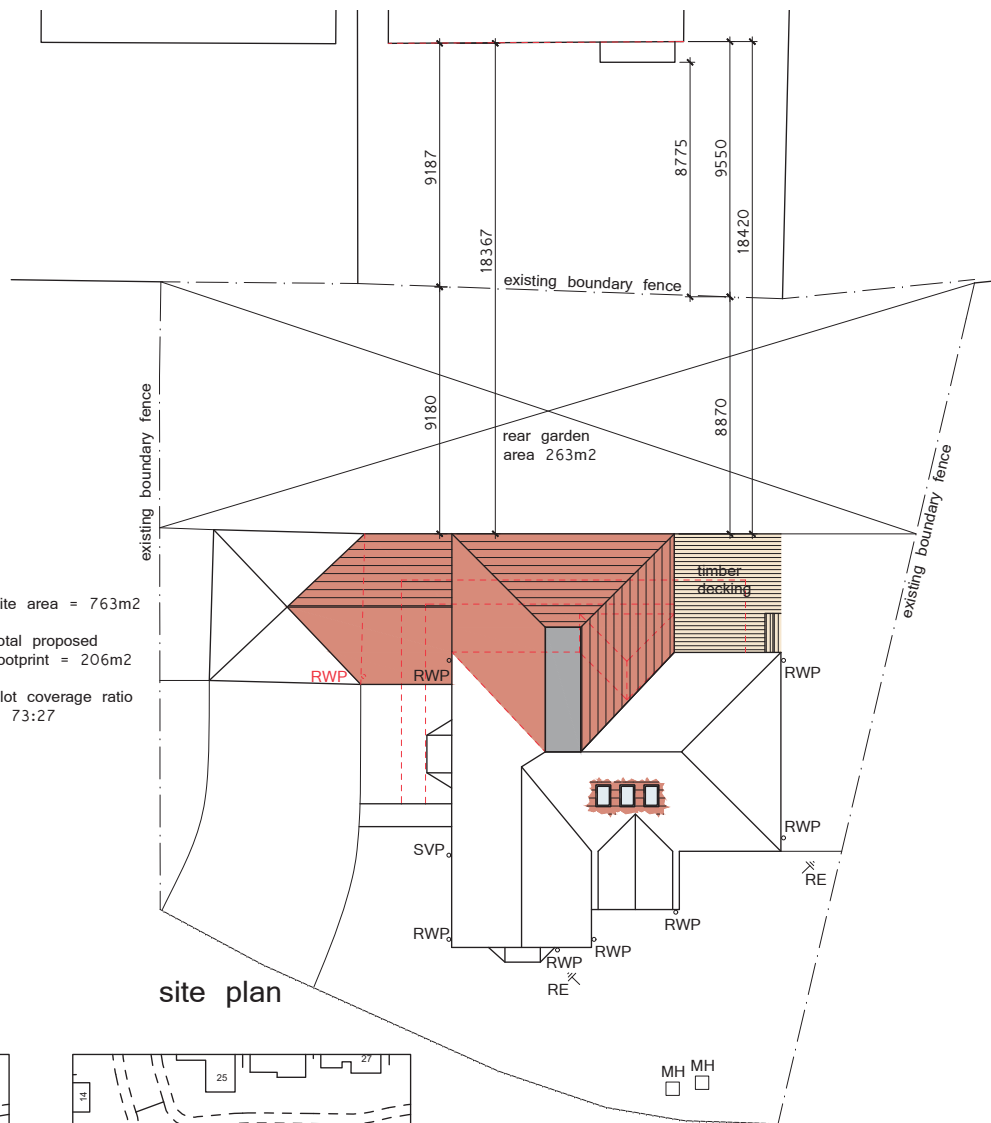

site plan

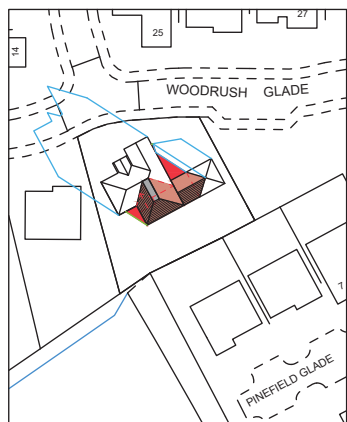

overshadowing at 8am

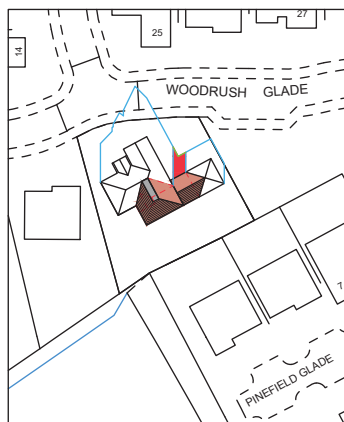

overshadowing at 12pm

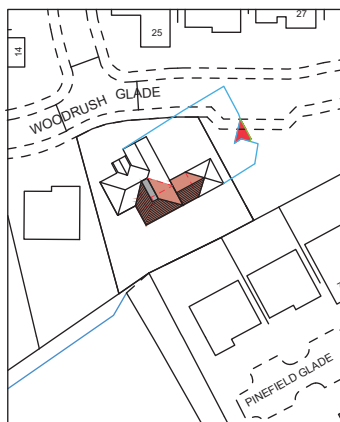

overshadowing at 4pm

- shows existing overshadowing
- shows proposed overshadowing
- shows extent of new overshadowing

REVISIONS

- A - 20.10.200 - Adjust roof height and add overshadowing calculations
- B - 11.11.2022 - Adjust roof pitch
- C - 25.11.2022 - Add site measured sizes

JOB TITLE

SITE PLAN AND SITE LOCATION PLAN

PROPOSED ALTERATIONS TO 1 WOODRUSH GLADE LIVINGSTON WEST LOTHIAN

Scale 1:200, 1:1250 14th September 2022
Drawing Number JWAC A3 PP 01/31/2022 C

John Watson Architectural Consultant Ltd.

11 Market Street
Midcalder
Livingston
West Lothian
EH53 0AL
Phone: 01506 885928
E-mail: info.jwacld@gmail.com

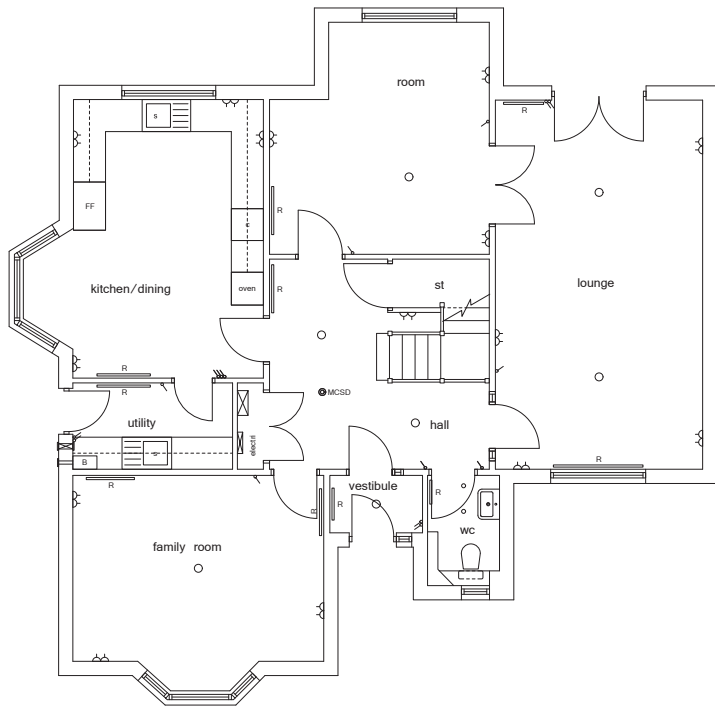

existing ground floor plan

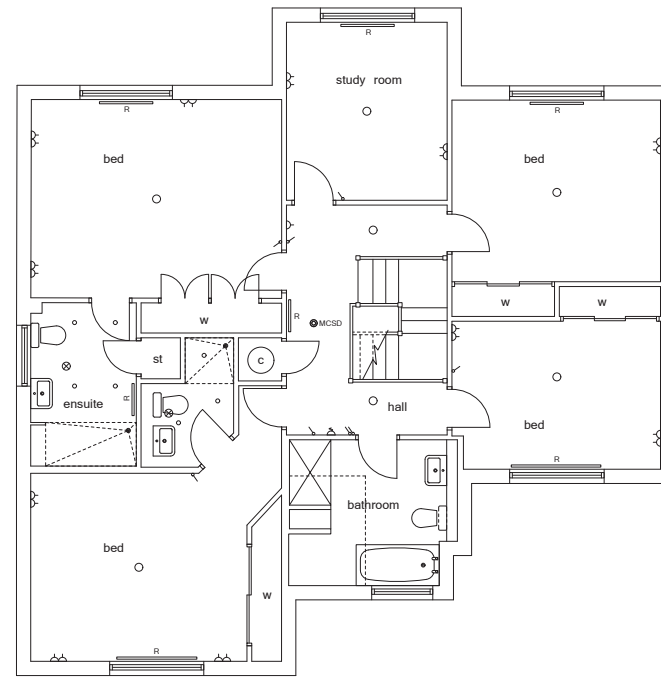

existing first floor plan



existing back elevation

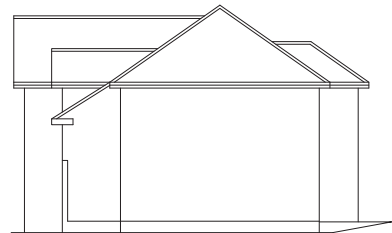

existing side elevation

REVISIONS

JOB TITLE

EXISTING PLANS AND ELEVATIONS

PROPOSED ALTERATIONS TO
1 WOODRUSH GLADE
LIVINGSTON
WEST LoTHIAN

Scale 1:50, 1:100 14th September 2022

Drawing Number JWAC A1 PP 02/31/2022

John Watson Architectural Consultant Ltd.

11 Market Street

Midcalder

West Lothian

EH53 0AL

Phone: 01506 885928

E-mail: info@jwactd.com

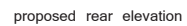
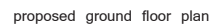

REVISIONS
A - 20.10.2012 - reduce proposed roof height
B - 11.11.2012 - remove windows to the side adjust roof pitch
JOB TITLE
PROPOSED PLANS AND ELEVATIONS
PROPOSED ALTERATIONS TO
1 WOODRUSH GLADE
LIVINGSTON
WEST LOTHIAN
Scale 1:50, 1:100 14th September 2022
Drawing Number JWAC AT PP 01/31/2022 B
John Watson Architectural Consultant Ltd.
11 Market Street
Midcalder
West Lothian
EH35 0AL
Phone: 01506 885928
E-mail: info@jwacld.com









