

Development Management Committee

09 June 2021

Item No 7 : Application 0237/FUL/21

Erection of a replacement house, demolition of outbuildings and erection of an additional house

11 Holmes Holdings Broxburn



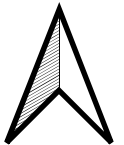

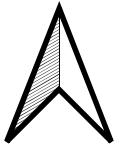







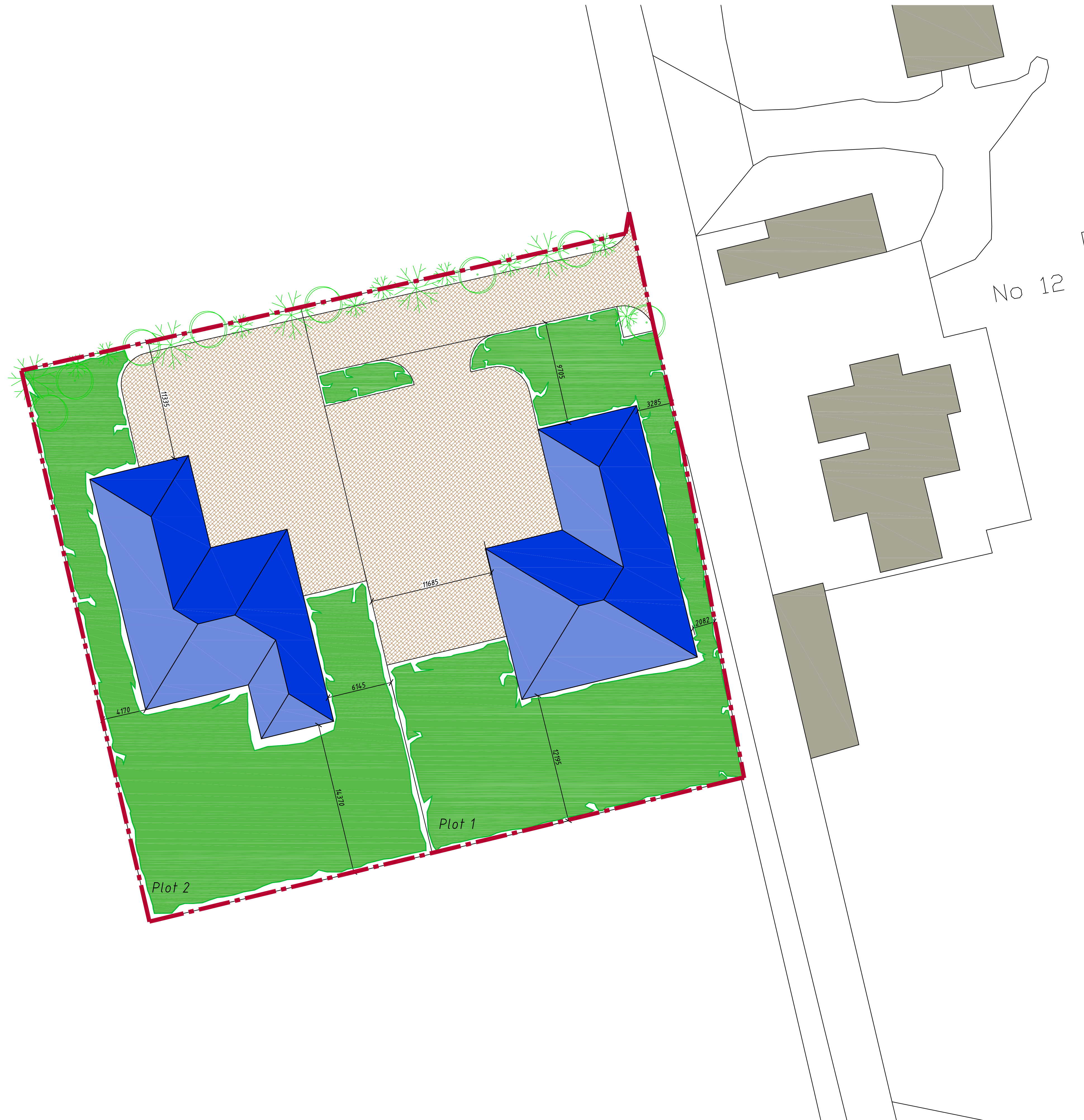

Block Plan (1:200)

title: <i>Proposed Block Plan</i>	
client: <i>Mr G Bow</i>	
project: <i>Proposed houses 11 Holmes Holdings Broxburn</i>	
scale: <i>1:200 @ A1</i>	date: <i>Feb 21</i>
drawing number: <i>21/010/PL02</i>	
HARDIE ASSOCIATES Ltd.	
78 HOPETOUN STREET BATHGATE WEST LOTHIAN EH48 4PD tel: 01506 633979 email: charlie@hardie-associates.co.uk copyright: Hardie Associates Ltd.	

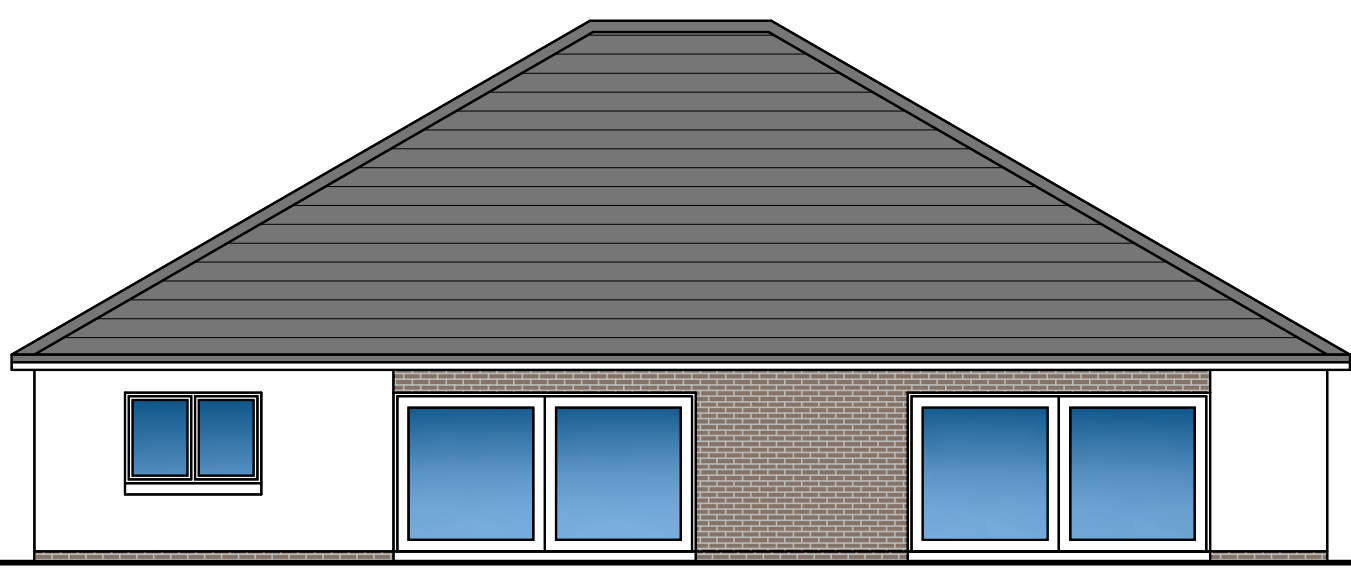

Rear Elevation (1:100)



Side Elevation (1:100)

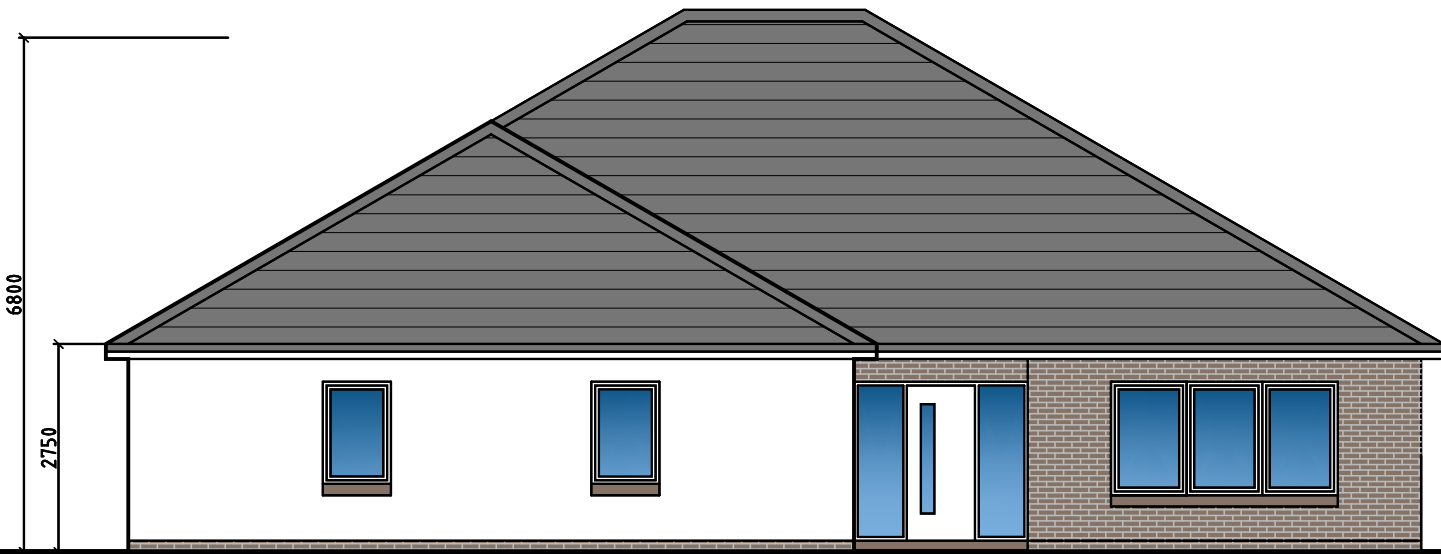

Front Elevation (1:100)

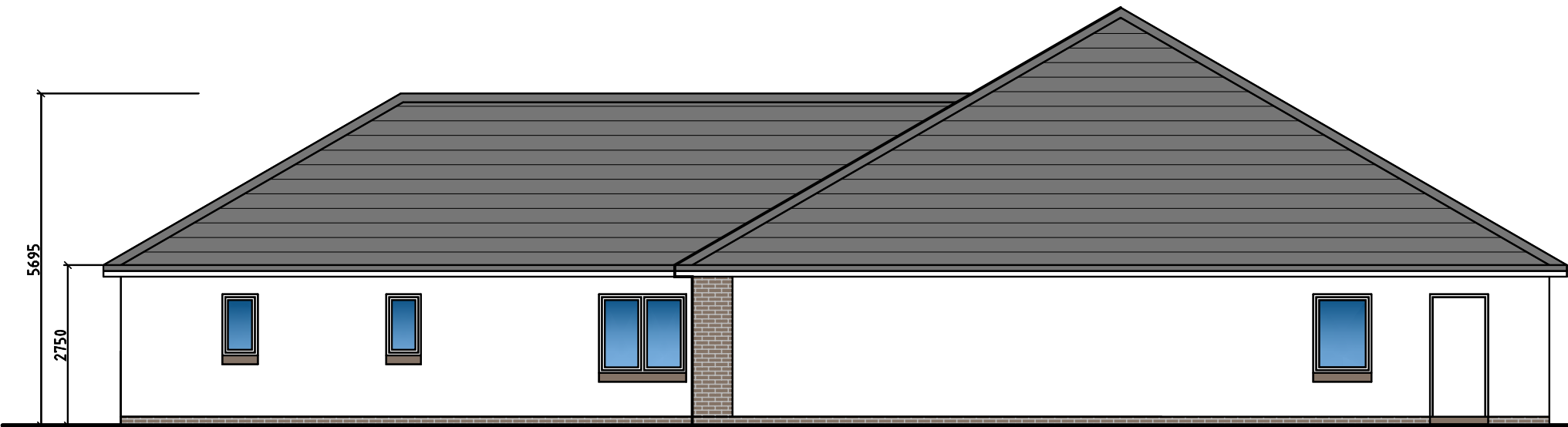

Side Elevation (1:100)



Floor Plan (1:50)

title: <i>Plan & Elevations Plot 1</i>	
client: <i>Mr G Bow</i>	
project: <i>Proposed houses 11 Holmes Holdings Broxburn</i>	
scale: <i>1:50@ A1</i>	date: <i>Feb 21</i>
drawing number: <i>21/010/PL03</i>	
HARDIE ASSOCIATES Ltd.	
78 HOPETOUN STREET BATHGATE WEST LoTHIAN EH48 4PD tel: 01506 633979 email: chardie@hardie-associates.co.uk copyright : Hardie Associates Ltd.	